

PLAN SHOWING THE PROPOSED RESIDENTIAL BUILDING AT PLOT NO: 139E IN
 S/NO:148 OF LAKSHMI NAGAR EXTENSION, PORUR VILLAGE & TOWN PANCHAYAT,
 AMBATTURE TALUK, THIRUVALLURE DISTRICT.

OFFICE COPY SCALE 1" = 8' 0" (1:100)

LOCAL BODY COPY

APPROVED
 SUBJECT TO THE CONDITIONS IN THIS OFFICE LETTER
 No. A/25050/03
 Planning Permit No. A/201049/69/2004
 FOR MEMBER SECRETARY
 CHENNAI METROPOLITAN
 DEVELOPMENT AUTHORITY
 CHENNAI - 600 008

LAYOUT APPROVED VIDE P.P.(C) L.O. NO: 11/75, L.P. (MM) NO: 21/04

O.H.T ABOVE OF SIZE 6'X5'5" SCIENTIFICALLY CLOSED

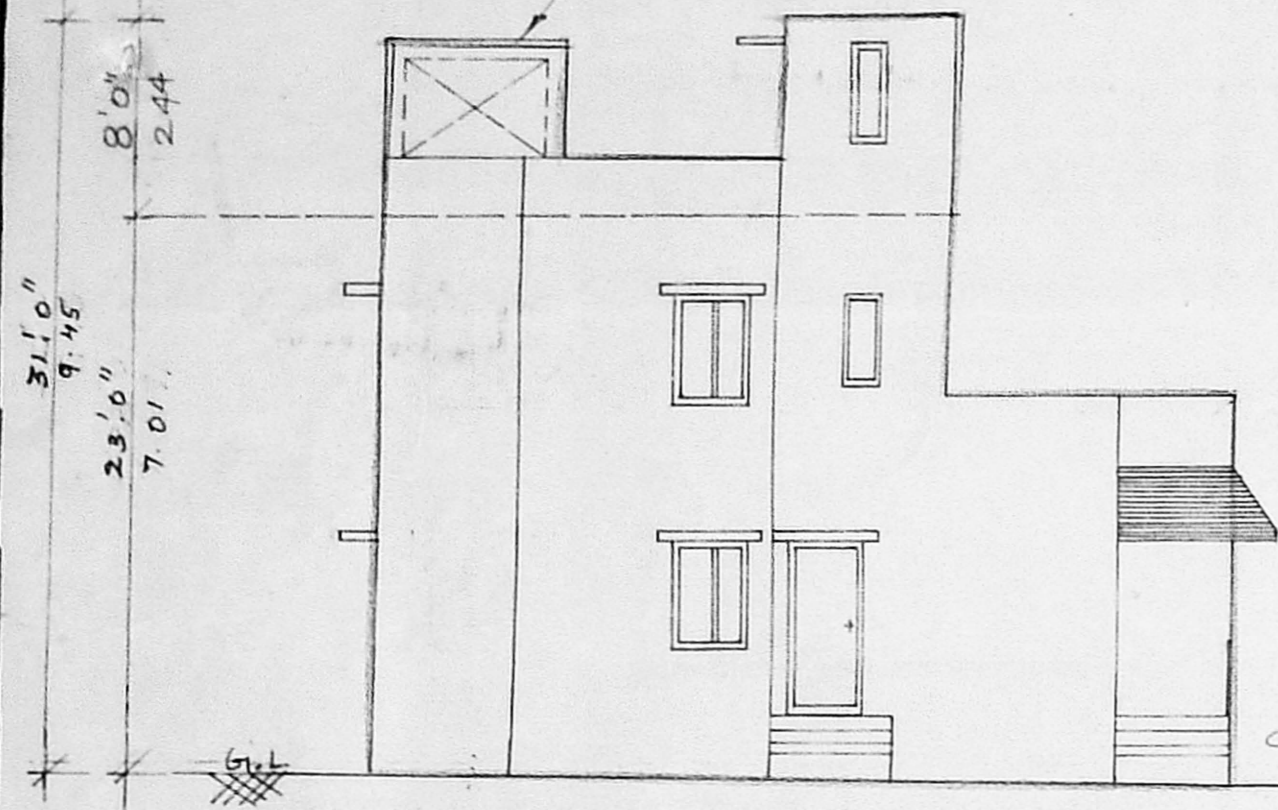

FRONT ELEVATION

COLLECTION OF RAIN WATER BY

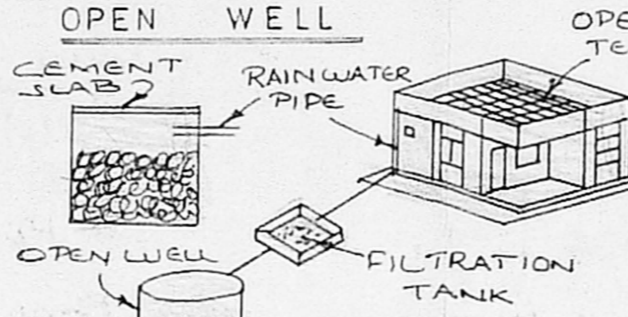

ROOF COURSE ROOF SLAB

MASTERSHIP IN CM 1:4

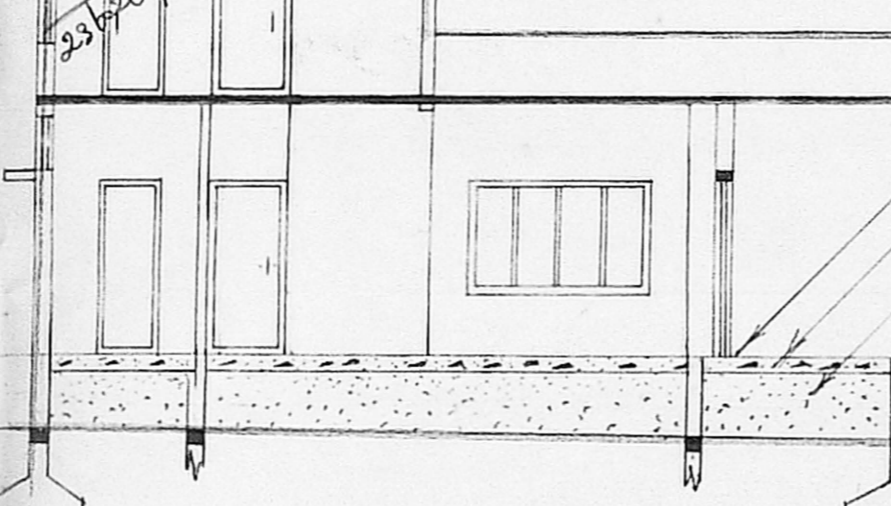

SECTION = A-B

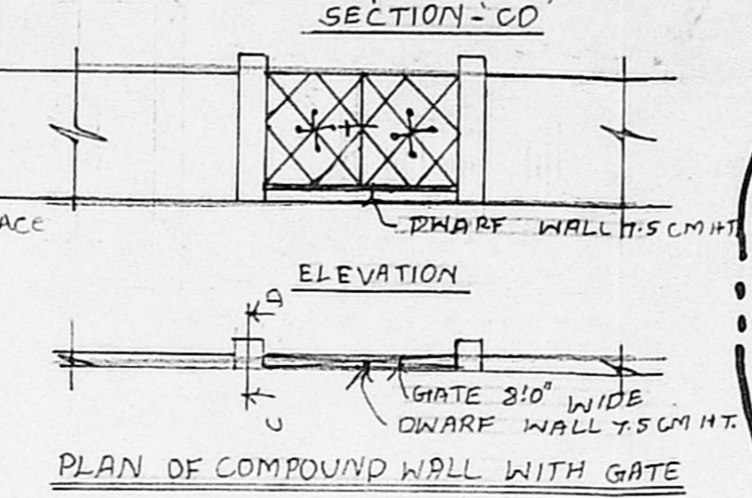

PLAN OF COMPOUND WALL WITH GATE

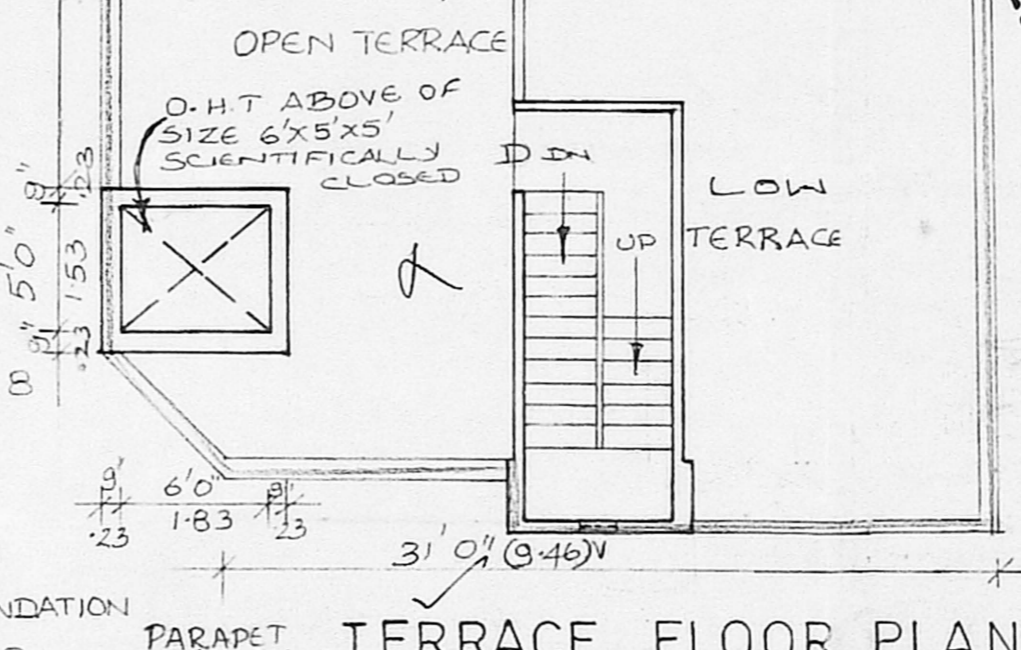

TERRACE FLOOR PLAN

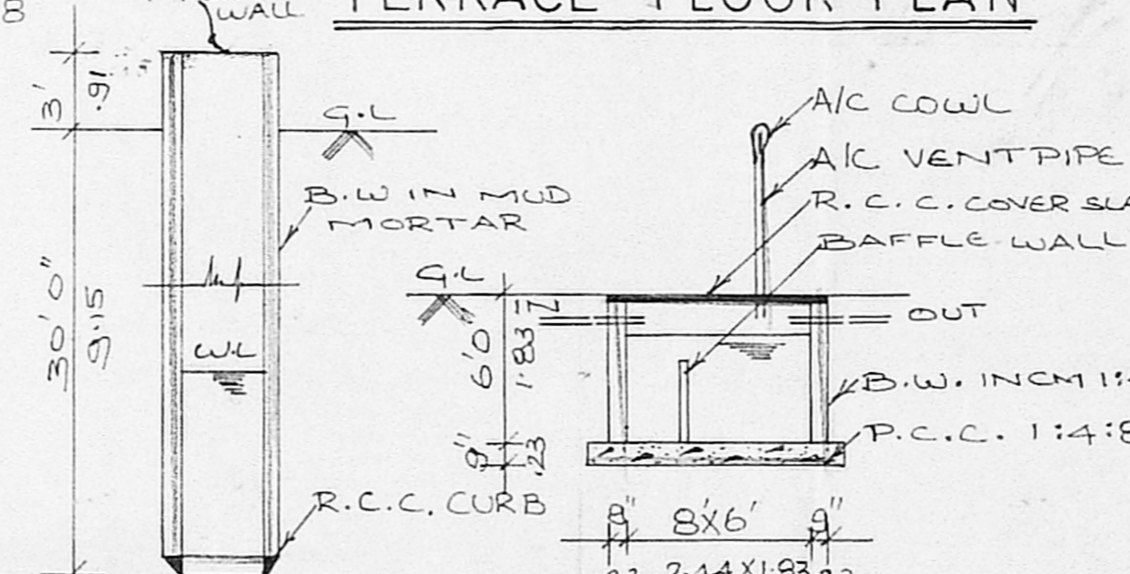

SEPTIC TANK DETAIL

WELL DETAIL

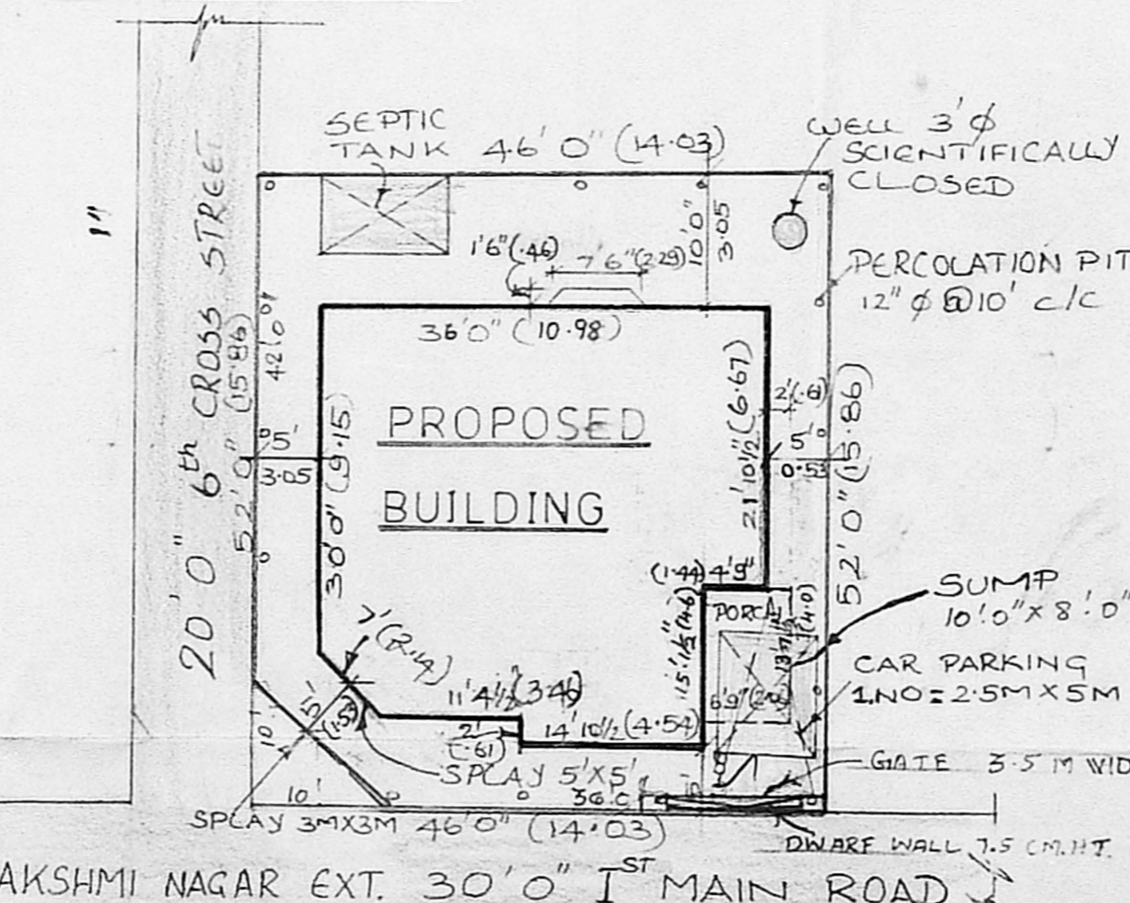

SITE PLAN scale: 1" = 16' 0" (1:200)

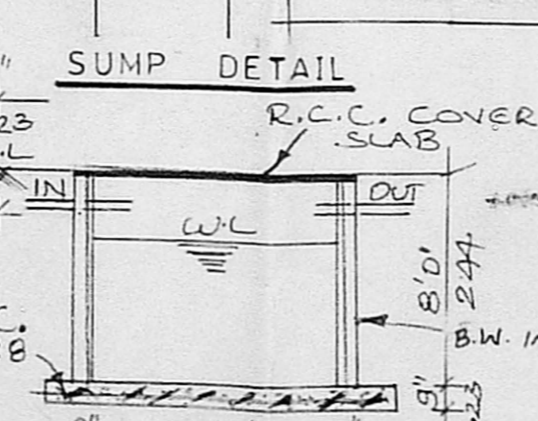

SUMP DETAIL

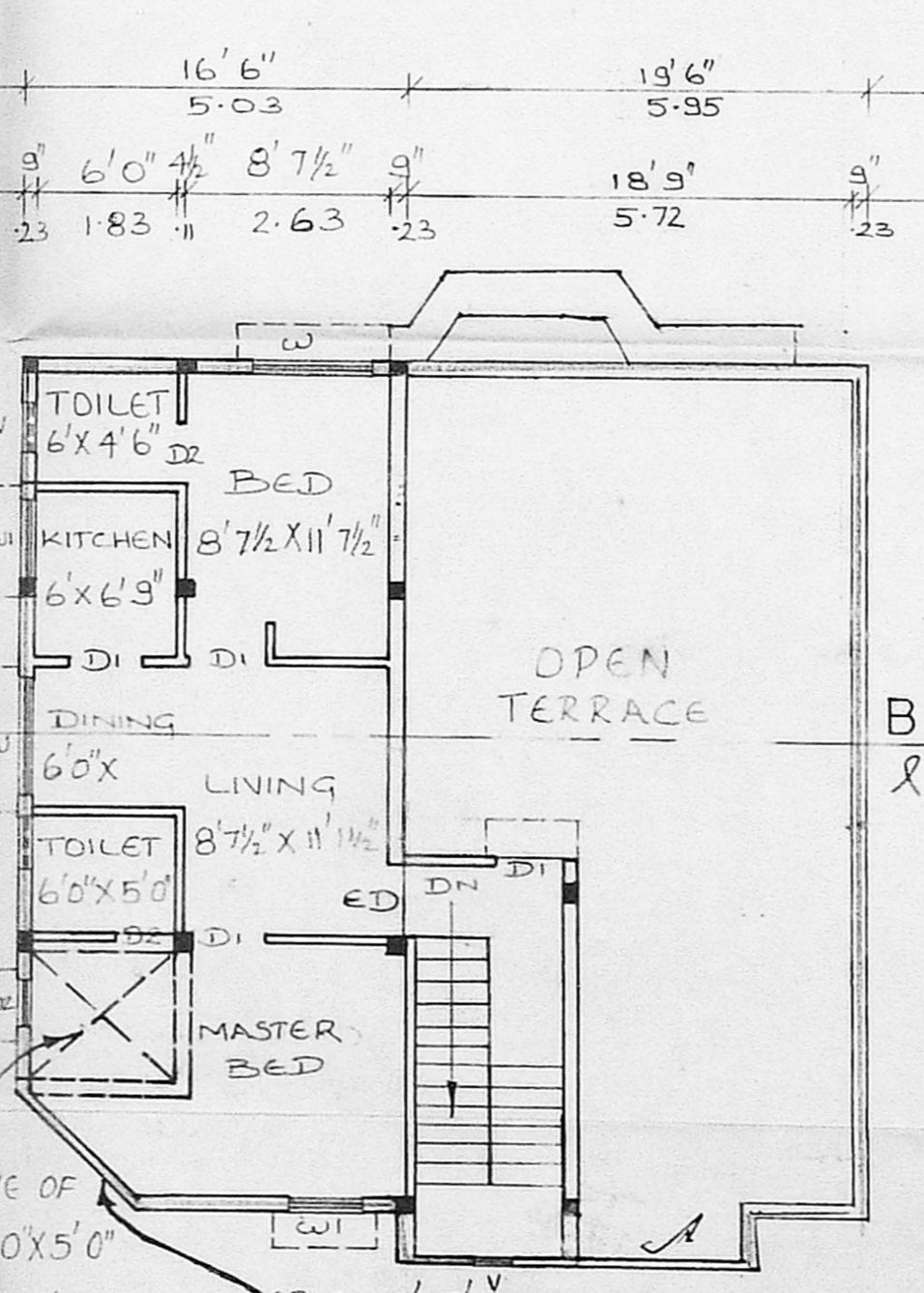

FIRST FLOOR PLAN

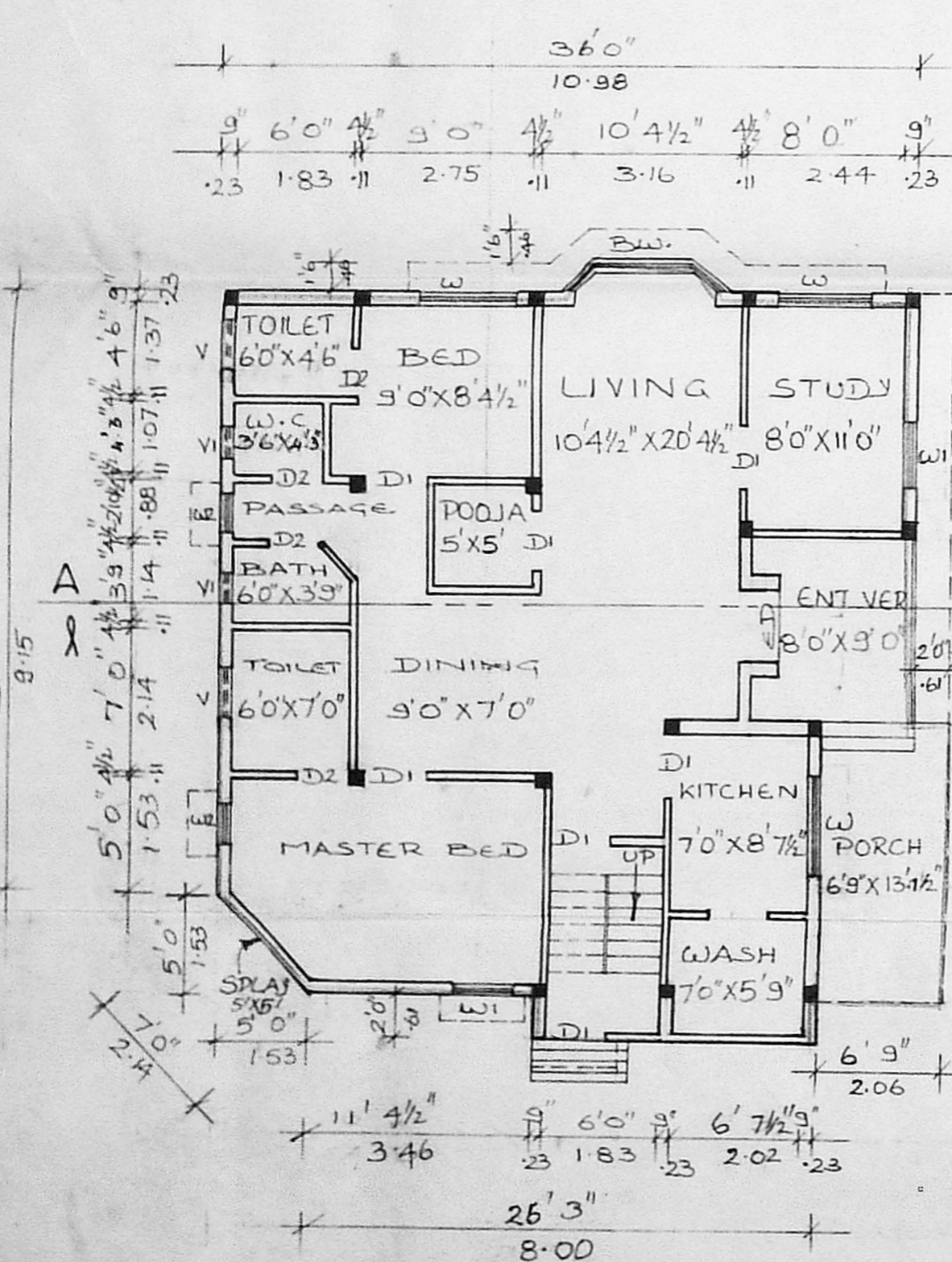

GROUND FLOOR PLAN

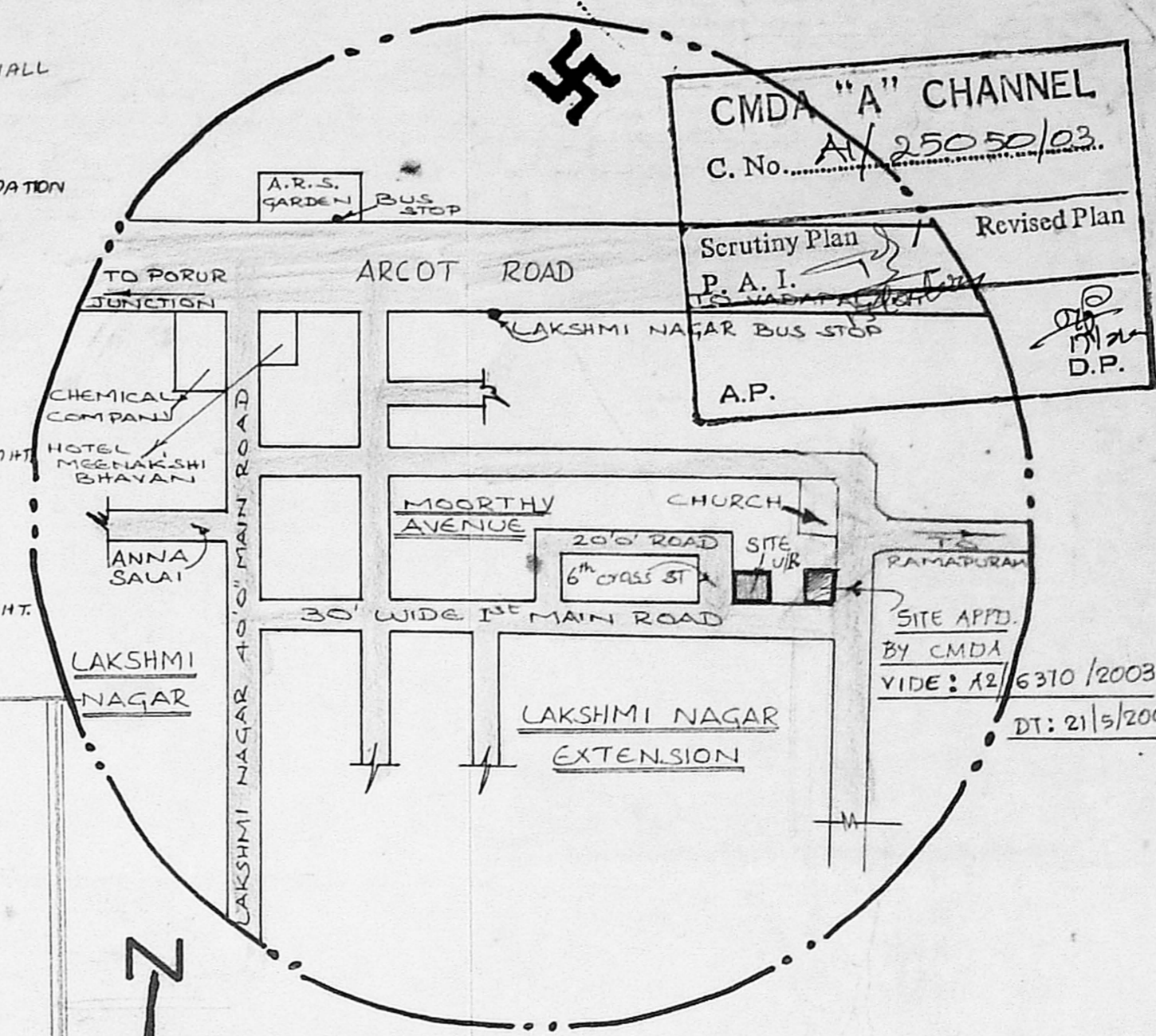

KEY PLAN

not to scale

AREA DETAIL

	S.F.T	M ²
PLOT AREA	2392	(222.22)
GROUND FLOOR AREA	1319	(122.53)
FIRST FLOOR AREA	682	(63.35)
TOTAL FLOOR AREA	2001	(185.89)
COVERAGE	55.14%	
F.S.I.	0.83	

REFERENCE

ED = DOOR	(3'6" X 7'0") (1.08 X 2.14)
DI = DOOR	(3'0" X 7'0") (.91 X 2.14)
D2 = DOOR	(2'6" X 7'0") (.76 X 2.14)
B.W. = BAY WINDOW	(7'6" X 4'6") (2.29 X 1.37)
W = WINDOW	(5'0" X 4'6") (1.52 X 1.37)
W1 = WINDOW	(3'3" X 4'6") (1.0 X 1.37)
W2 = WINDOW	(2'0" X 4'6") (.61 X 1.37)
V = VENTLIATOR	(2'6" X 2'0") (.76 X .61)
VI = VENTLIATOR	(1'6" X 4'0") (.46 X 1.22)

LEGEND

PROPOSED	[Symbol]
ROAD	[Symbol]
BOUNDARY	[Symbol]

OWNER

B. Batamfeenakshi, D.C.E.,
 LICENSED SURVEYOR, CLASS II
 CORPORATION OF CHENNAI
 REGISTER NO: 114,
 No. 6, Alahari Nagar, 6th Street
 VADAPATI, CHENNAI-600 024.
 PH. 48 5399

LICENSED SURVEYOR